

Warp System Setup Process

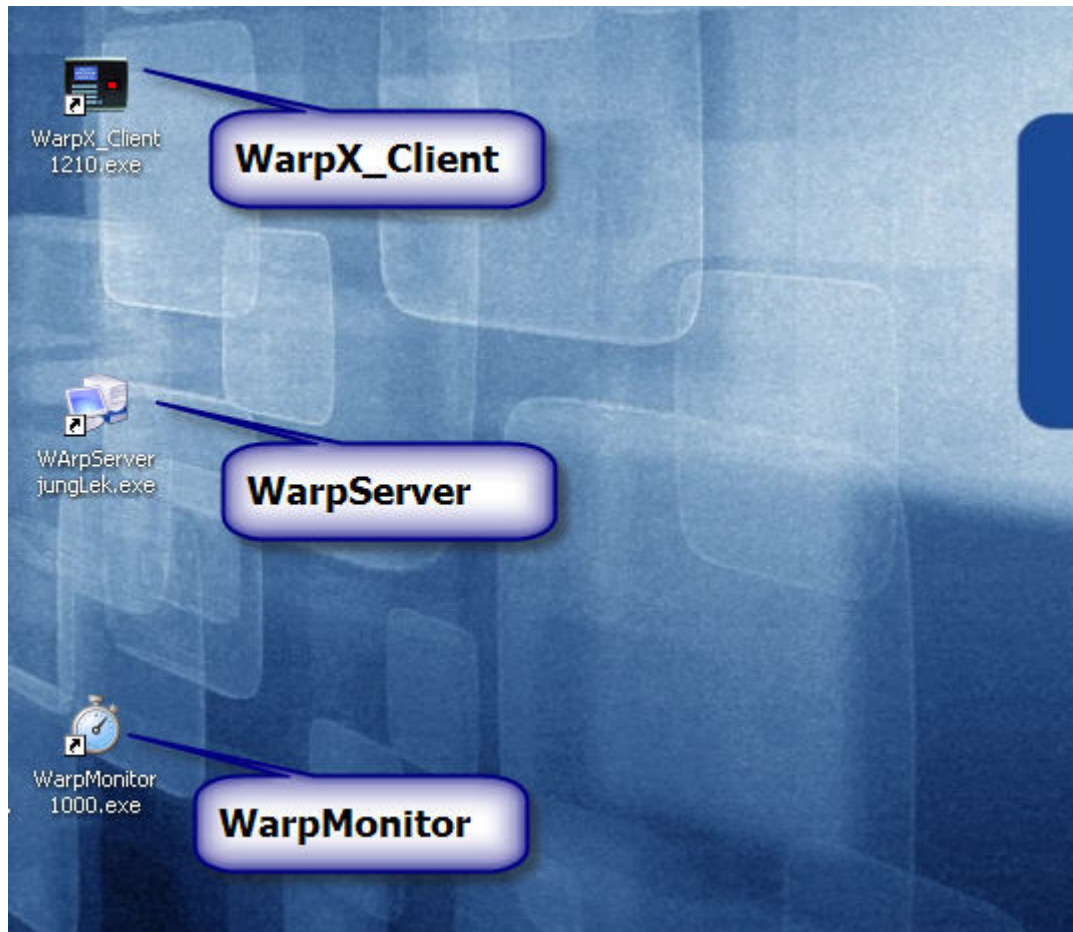

1) WarpServer program SETUP

After installation is all done, run the WarpServer program first. (For the normal default setting, it will be in “c:\program files\warpServer\WarpServer.exe”

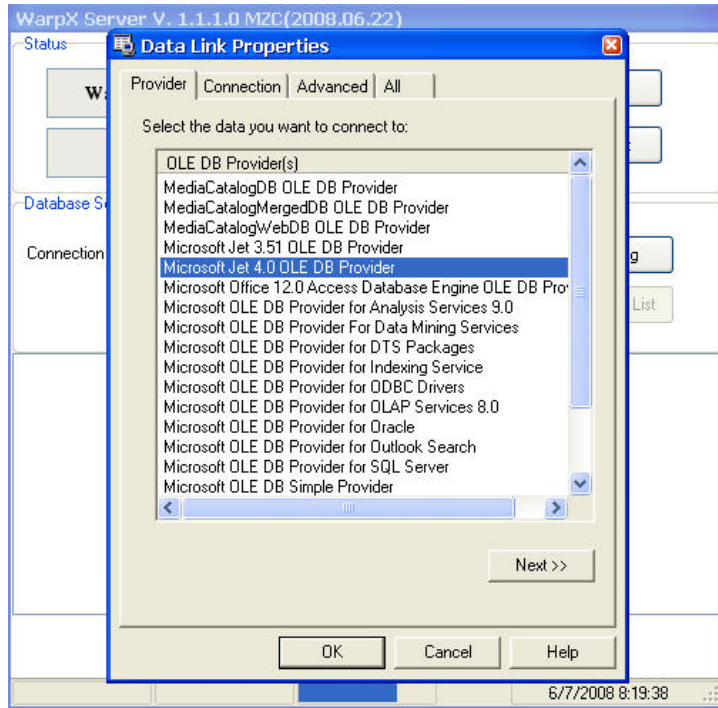

WarpServer will ask for database link. Please following the process to choose “Microsoft Jet 4.0 OLE DB Provider” then choose the default database at “c:\program files\warpServer\ATT2000.MDB”

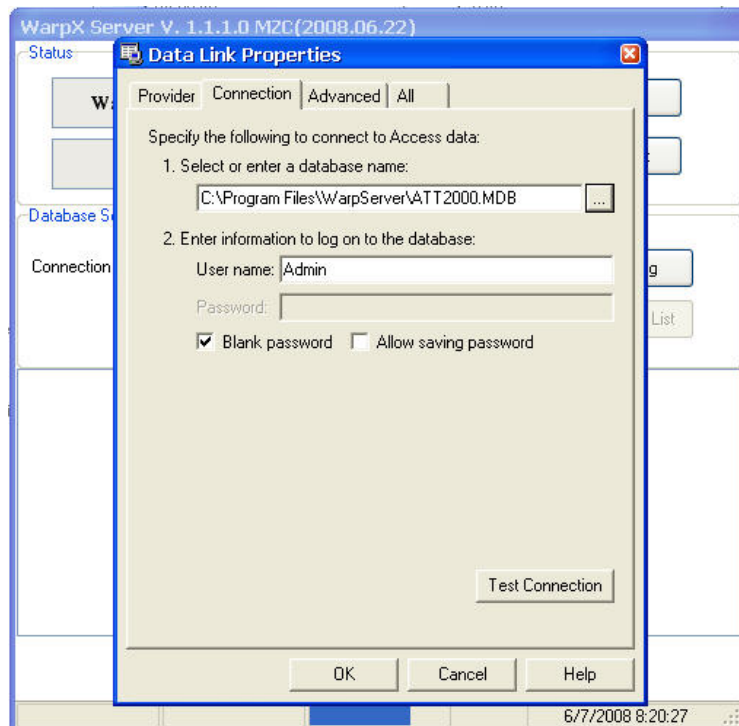

After the database is set, goto the config page by pressing the [config] button.

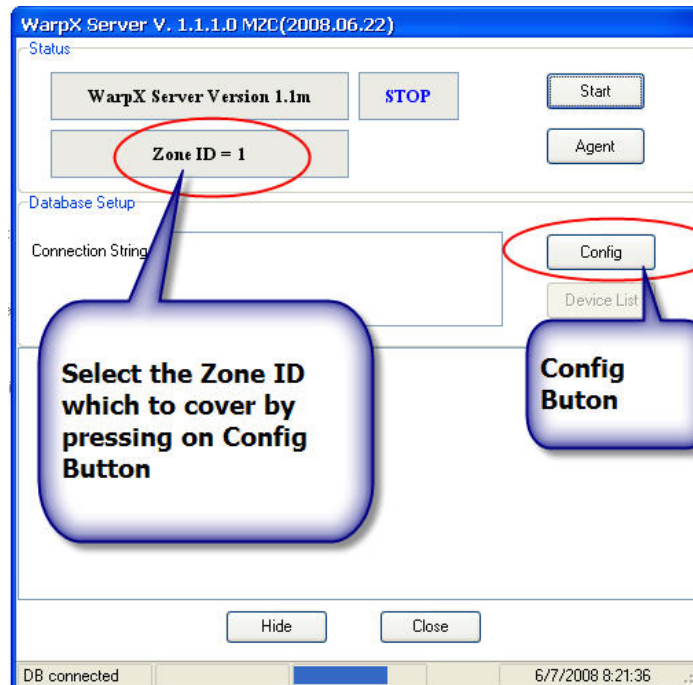

On the config page, choose [zone] and [protocol]

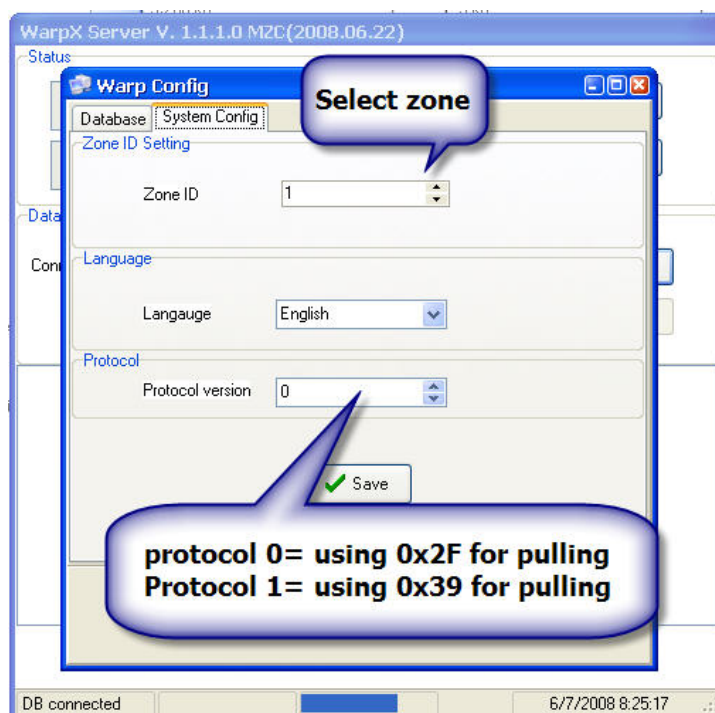

Press [Save], close the page, then **CLOSE THE PROGRAM**. On the process if ask for Password just press enter 2 times on the first time that is no Admin

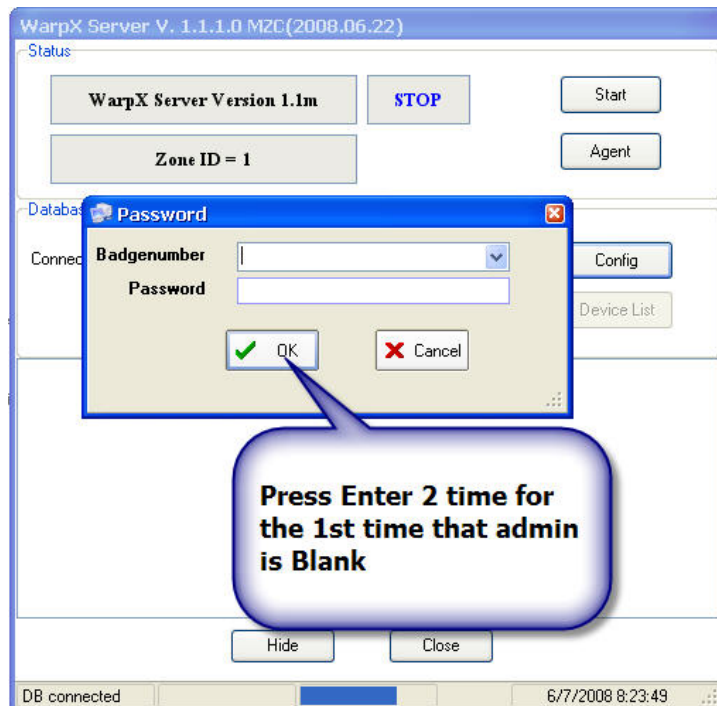

-----DONE for WARP SERVER for now-----

2)WarpX_Client Setup Process

After done with the installation, run the program and setup the database (using the same database as WarpServer)

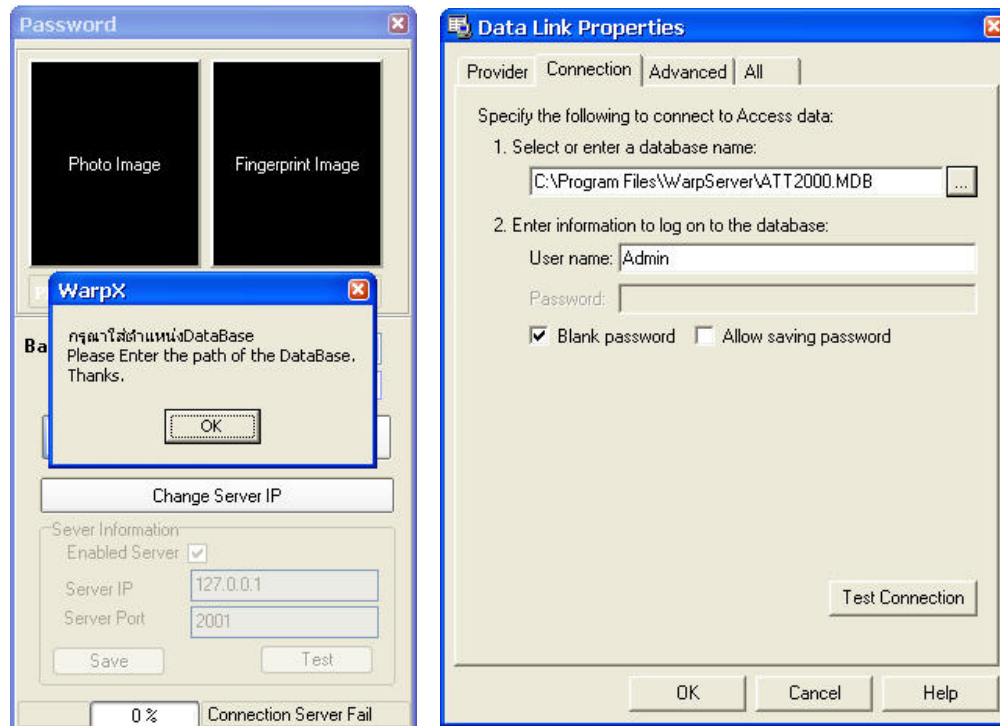

Press [Enter] 2 times to Bypass the Password , where no Admin is set yet.

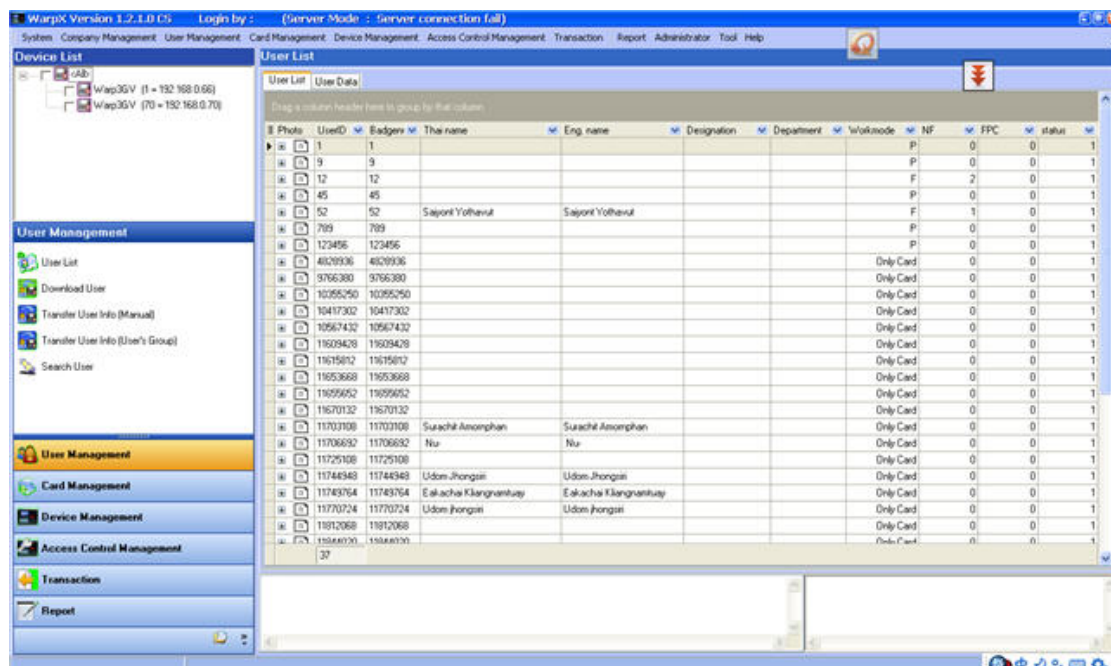

2.2) Add Machine Device By pressing [Device Management] menu button and [AddDevice] button.

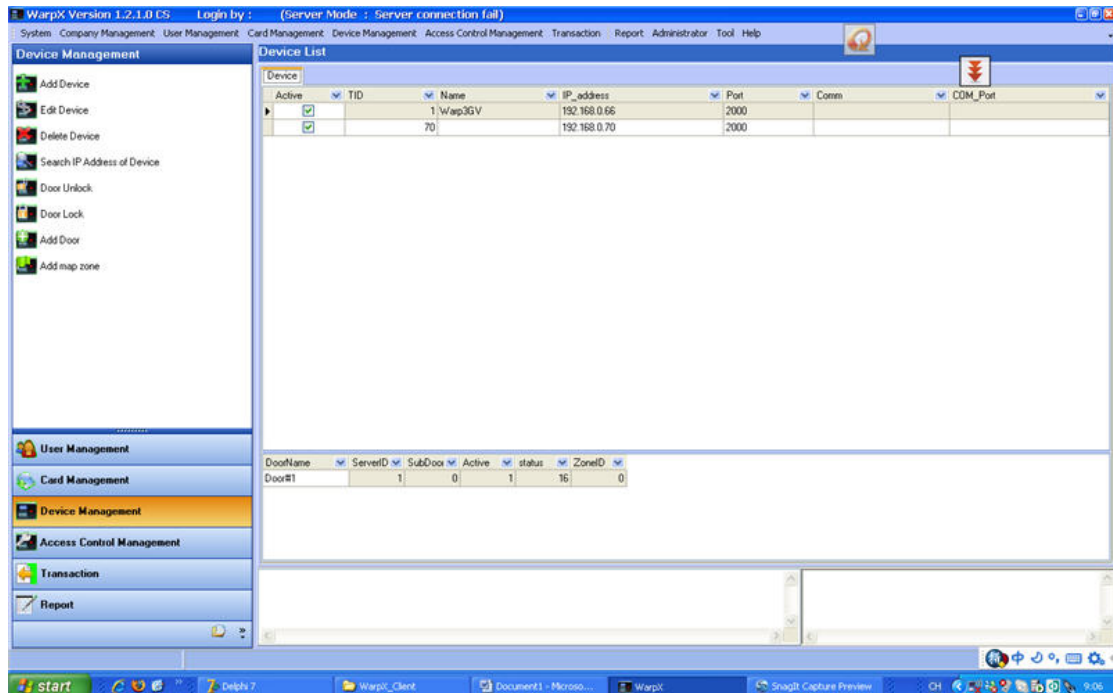

Type Machine: BF670 Terminal ID: 66

Communication System Setting Multi-Door Setting Master/Slave

Device Name: Testing Device Zone ID: 1 ☒ Active

☐ Serial Port Setting

Com Port: BaudRate:

☒ TCP/IP Setting

IP Address: 192.168.0.66 Port: 2000

Time Out: 2000

Test Connect

Save Close

Type Machine: BF670 Terminal ID: 66

Communication System Setting Multi-Door Setting Master/Slave

Device Name: Testing Device Zone ID: 1 ☒ Active

☐ Serial Port Setting

Com Port: BaudRate:

☒ TCP/IP Setting

IP Address: 192.168.0.66 Port: 2000

Time Out: 2000

Test Connect

Save Close

Enter the correct Machine Type, TID, ZoneID, TCP/IP, then press [Save] button.

2.3) Add Door

Press [Add Door] on the menu and press [+Add Door]

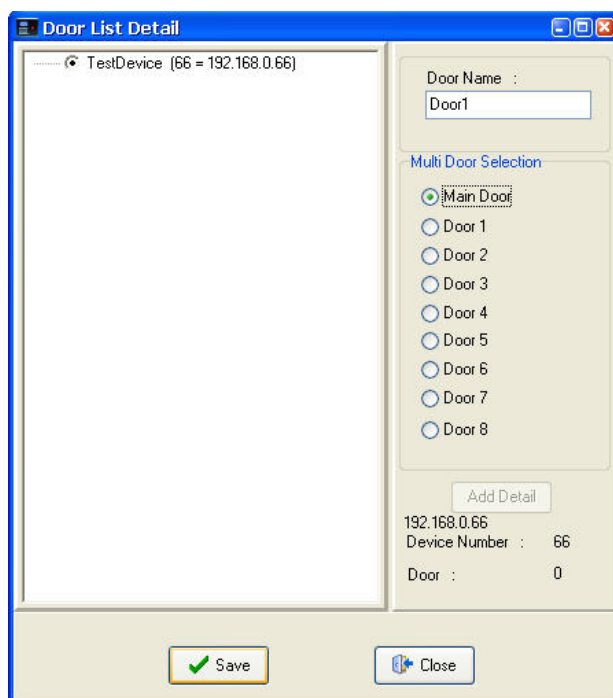
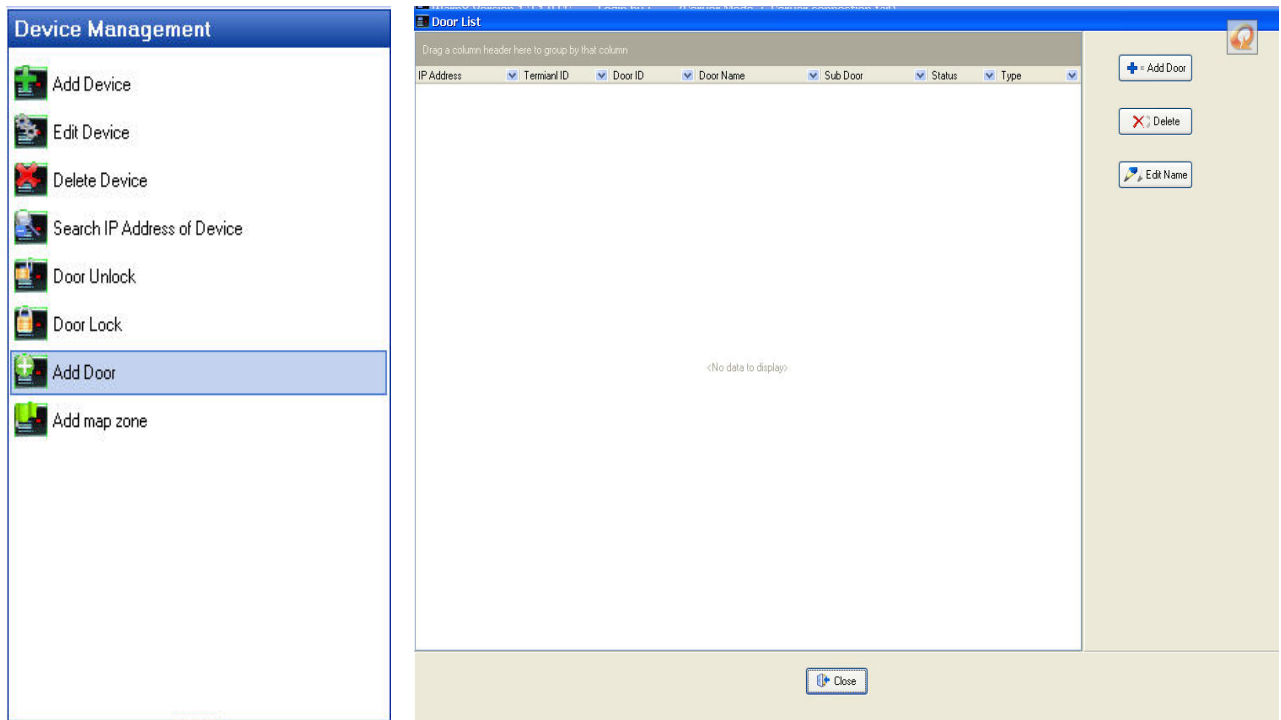

After setup the Device , Now the system are ready to work now.

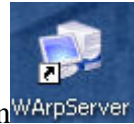

To Run the system. Open the Warpsrver program again

Choose the ZoneID that need to run and press [Start] buton and all done.